

# Raein

## Found Songs

Ólafur Arnalds

♩ = 60

Piano

*mp*

Violin I

Violin II

Viola

♩ = 60

Sampler

5

*pp*

*pp*

*pp*

10

15

20

25

31

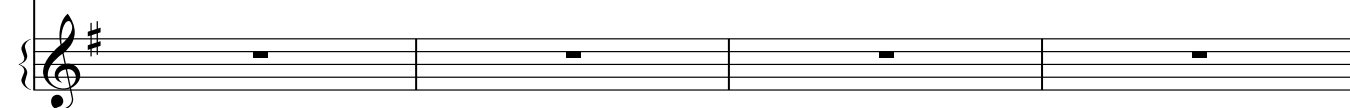
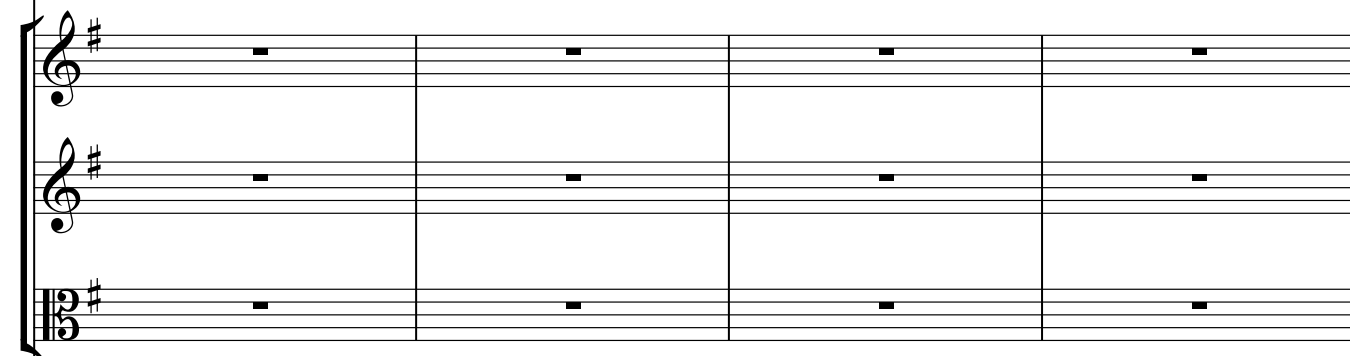
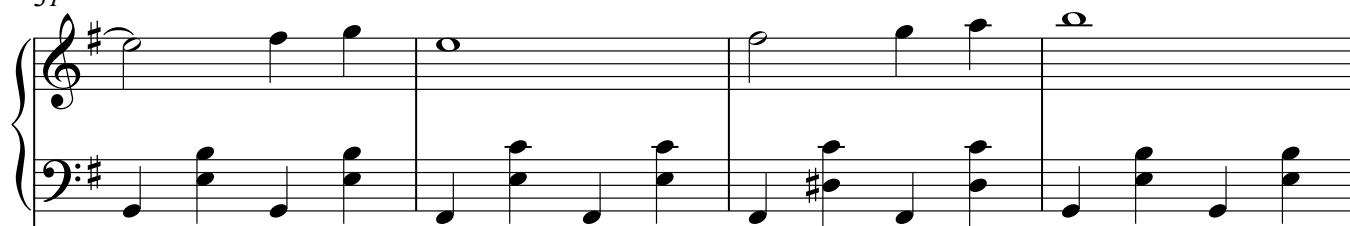

35

